

**CHANGES PROPOSED TO THE DRAFT NORTHERN BEACHES BUSH FIRE PRONE LAND MAP
PUBLIC EXHIBITION
18 May 2019 to 14 June 2019**

LOCATION	PROPOSED DRAFT MAP AMENDMENT
Angophora Reserve, Bilgola Plateau	Vegetation in Angophora Reserve has been reviewed and it is proposed that the Category 1 Vegetation be expanded slightly along the southern boundary, resulting in several properties being added to the vegetation buffer area on the Draft Map in proximity to Bilwara Avenue and Bilambee Avenue, Bilgola Plateau.
Bilgola Plateau Public School and surrounds	The extent of bush fire prone vegetation is proposed to be reduced at Bilgola Plateau Public School resulting in a number of properties being removed from the Draft Map along the eastern side of Lower Plateau Road and southern side of Loblay Crescent, Bilgola Plateau.
Crown of Newport Reserve and surrounding land	The entire area of Crown of Newport Reserve has been reassessed and is proposed to be included as Category 2 vegetation. In this regard, a number of properties are proposed to be added to the 30m buffer area surrounding this Reserve in proximity to Daly Street, Monterey Road, Kanimbla Crescent, Hillslope Road and Sybil Street, Newport.
13 Fisher Street, Balgowlah Heights	Proposed amendment to reduce the extent of bush fire prone vegetation in proximity to this property, resulting in removal of the property from the Draft Map.
Ingleside / Elanora Heights	Various map amendments proposed to the Ingleside / Elanora Heights area based on the latest site inspections. Land has been added and removed from the map in various locations in Elanora Heights, resulting in several properties being added to the Draft Map in proximity to Powderworks Road, Wattle Road, Wilson Avenue, Mirbelia Pde and Wilga Street, Elanora Heights.
34 Judith Street, Seaforth	Proposed amendment to reduce the extent of bush fire prone vegetation in proximity to this property, resulting in removal of the property from the Draft Map.
8-10 Macpherson Street, Warriewood 53A Warriewood Road, Warriewood	Proposed amendment to reduce the extent of bush fire prone vegetation in proximity to these properties, resulting in the removal of these properties from the Draft Map.
Mona Vale Headland and surrounding land	Proposed change of vegetation category for bushland on Mona Vale Headland from Category 1 and Category 3 Vegetation to Category 2 Vegetation. In this regard, the buffer area is proposed to be reduced in some areas from 100m down to 30m. This would result in a number of properties to the north, south and west of the headland being removed from the Draft Map.
6 Narrabeen Park Parade, Warriewood	Proposed amendment to reduce the extent of bush fire prone vegetation in proximity to this property, resulting in removal of the property from the Draft Map.
Wyatt Avenue, Belrose (North Side) and 14 Wyatt Avenue, Belrose	Proposed amendment to expand the extent of Category 1 Vegetation north of Wyatt Avenue, Belrose, and to re-categorise vegetation to the rear of John Colet School from Category 2 to Category 1 vegetation. This would result in an amendment to the vegetation buffer area on the Draft Map and the inclusion of 14 Wyatt Avenue, Belrose on the Draft Map.

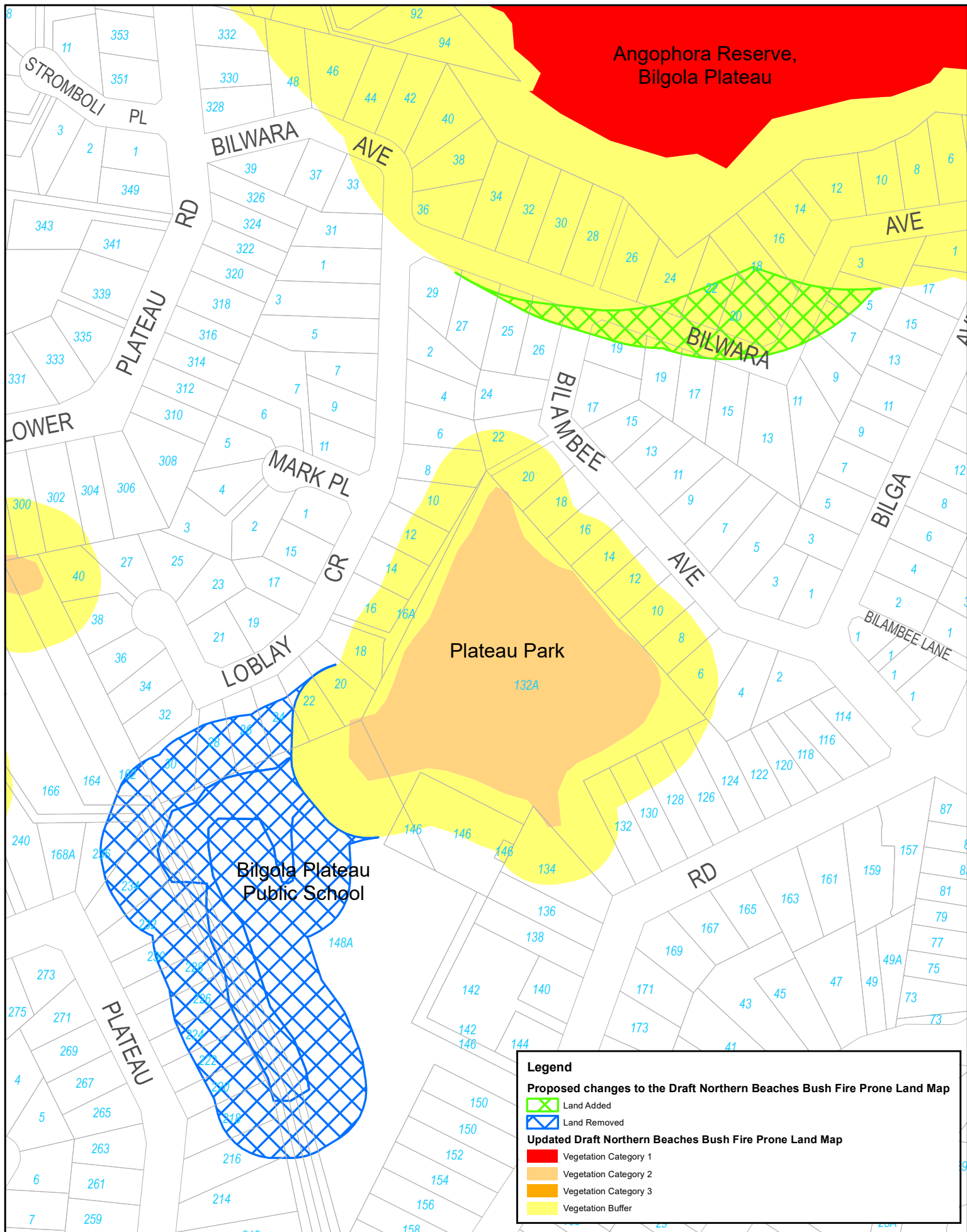

Legend

Proposed changes to the Draft Northern Beaches Bush Fire Prone Land Map

- Land Added
- Land Removed

Updated Draft Northern Beaches Bush Fire Prone Land Map

- Vegetation Category 1
- Vegetation Category 2
- Vegetation Category 3
- Vegetation Buffer



northern
beaches
council

Proposed Changes to the Draft Northern Beaches Bush Fire Prone Land Map - Bilgola Plateau

Scale (A4) - 1:2,500
GDA 94 MGA Zone 56



The publisher of and/or contributors to this map accept no responsibility for injury, loss or damage arising from its use or errors or omissions therein. While all care is taken to ensure a high degree of accuracy, users are invited to report any map discrepancies and should use this map with due care.

Date Printed: 9/05/2019

Produced by: Spatial Information

0 12.5 25 50 Meters

© Northern Beaches Council 2019

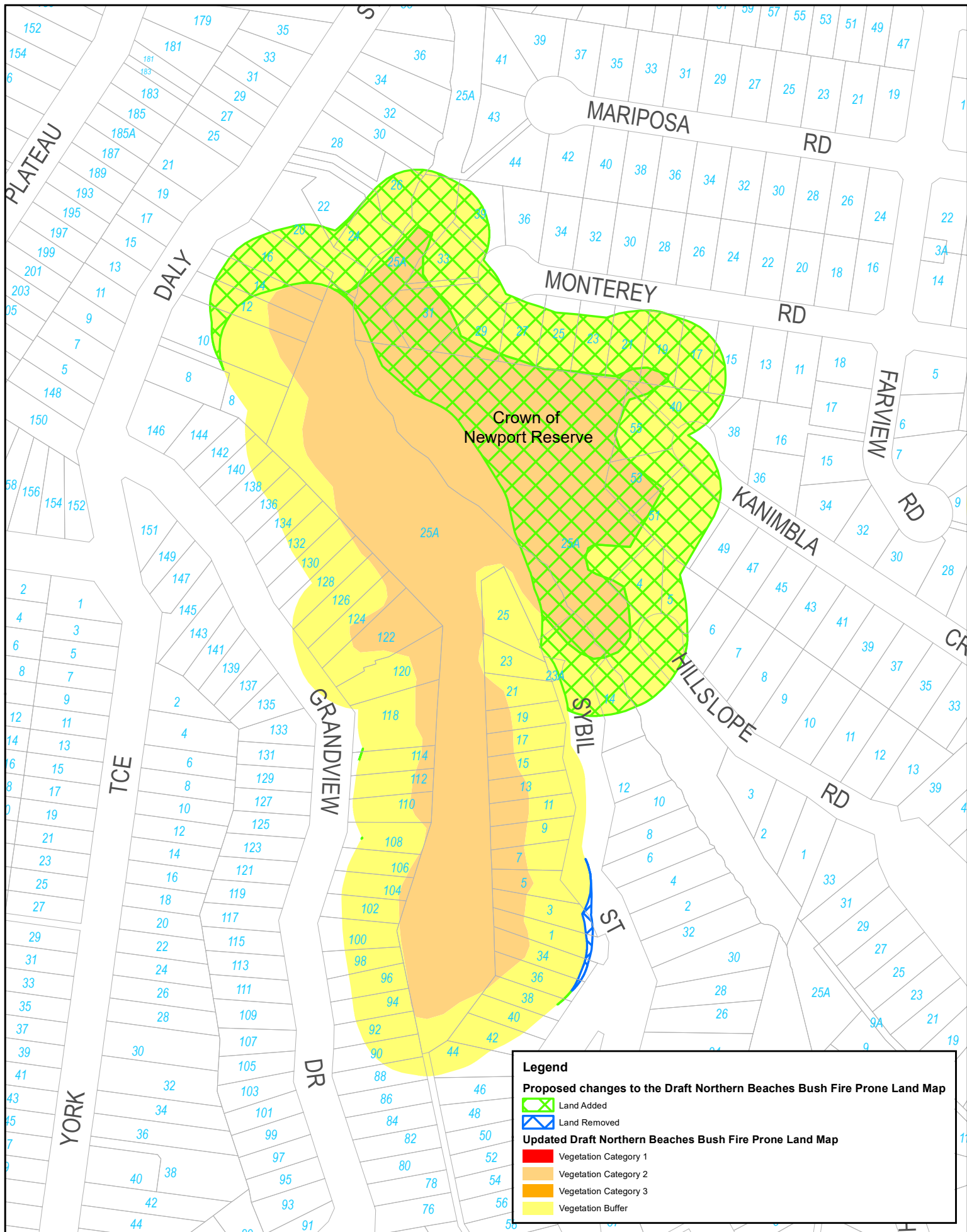

Legend

Proposed changes to the Draft Northern Beaches Bush Fire Prone Land Map

- Land Added
- Land Removed

Updated Draft Northern Beaches Bush Fire Prone Land Map

- Vegetation Category 1
- Vegetation Category 2
- Vegetation Category 3
- Vegetation Buffer



Proposed Changes to the Draft Northern Beaches Bush Fire Prone Land Map - Crown of Newport Reserve

Scale (A4) - 1:2,500
GDA 94 MGA Zone 56



The publisher of and/or contributors to this map accept no responsibility for injury, loss or damage arising from its use or errors or omissions therein. While all care is taken to ensure a high degree of accuracy, users are invited to report any map discrepancies and should use this map with due care.

Date Printed: 9/05/2019
Produced by: Spatial Information



© Northern Beaches Council 2019

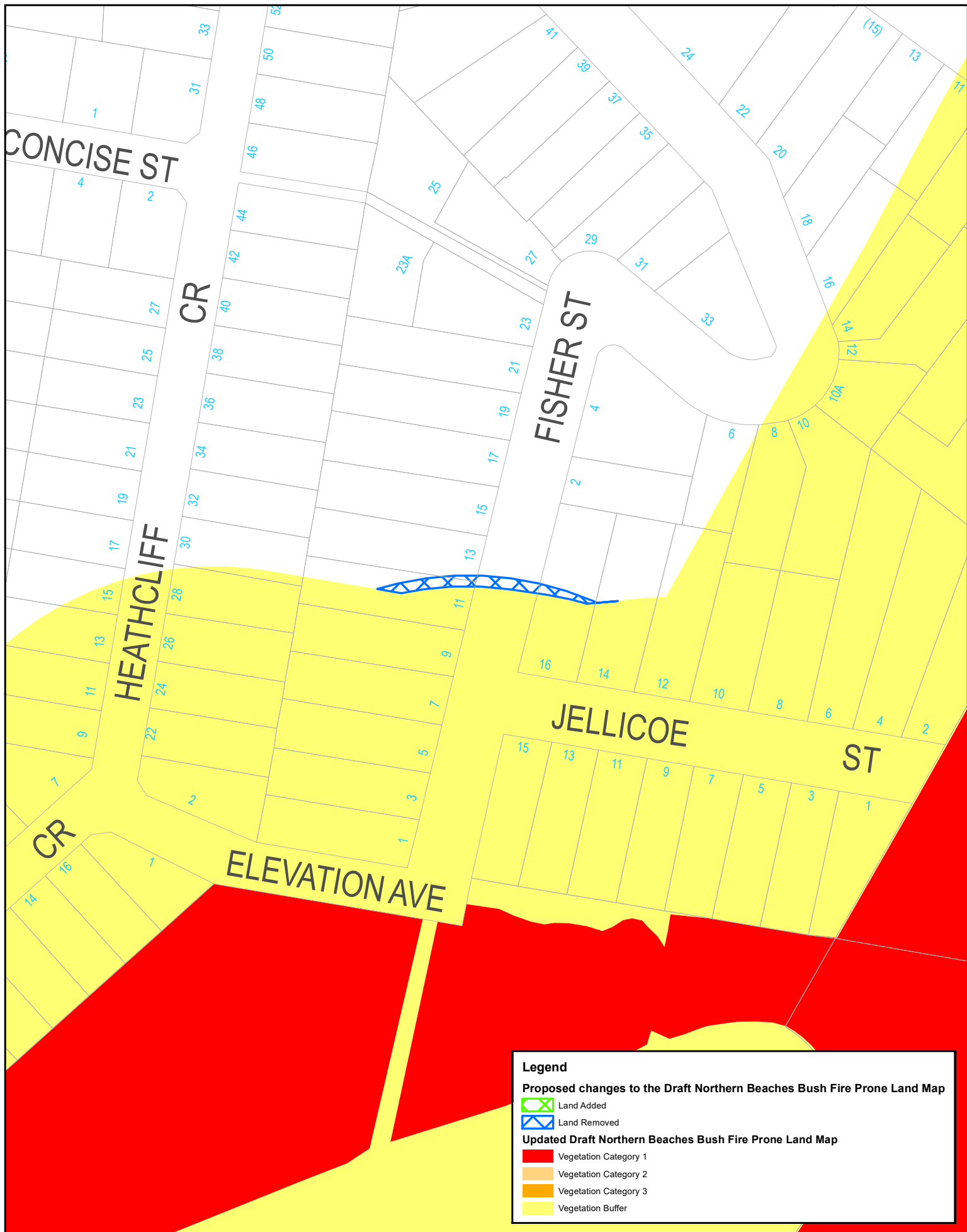

Legend

Proposed changes to the Draft Northern Beaches Bush Fire Prone Land Map

Land Added

Land Removed

Updated Draft Northern Beaches Bush Fire Prone Land Map

Vegetation Category 1

Vegetation Category 2

Vegetation Category 3

Vegetation Buffer



northern
beaches
council

Proposed Changes to the
Draft Northern Beaches
Bush Fire Prone Land Map
- 13 Fisher Street, Balgowlah Heights

Scale (A4) - 1:1,500
GDA 94 MGA Zone 56



The publisher of and/or contributors to this map accept no responsibility for injury, loss or damage arising from its use or errors or omissions therein. While all care is taken to ensure a high degree of accuracy, users are invited to report any map discrepancies and should use this map with due care.

Date Printed: 9/05/2019

Produced by: Spatial Information



© Northern Beaches Council 2019

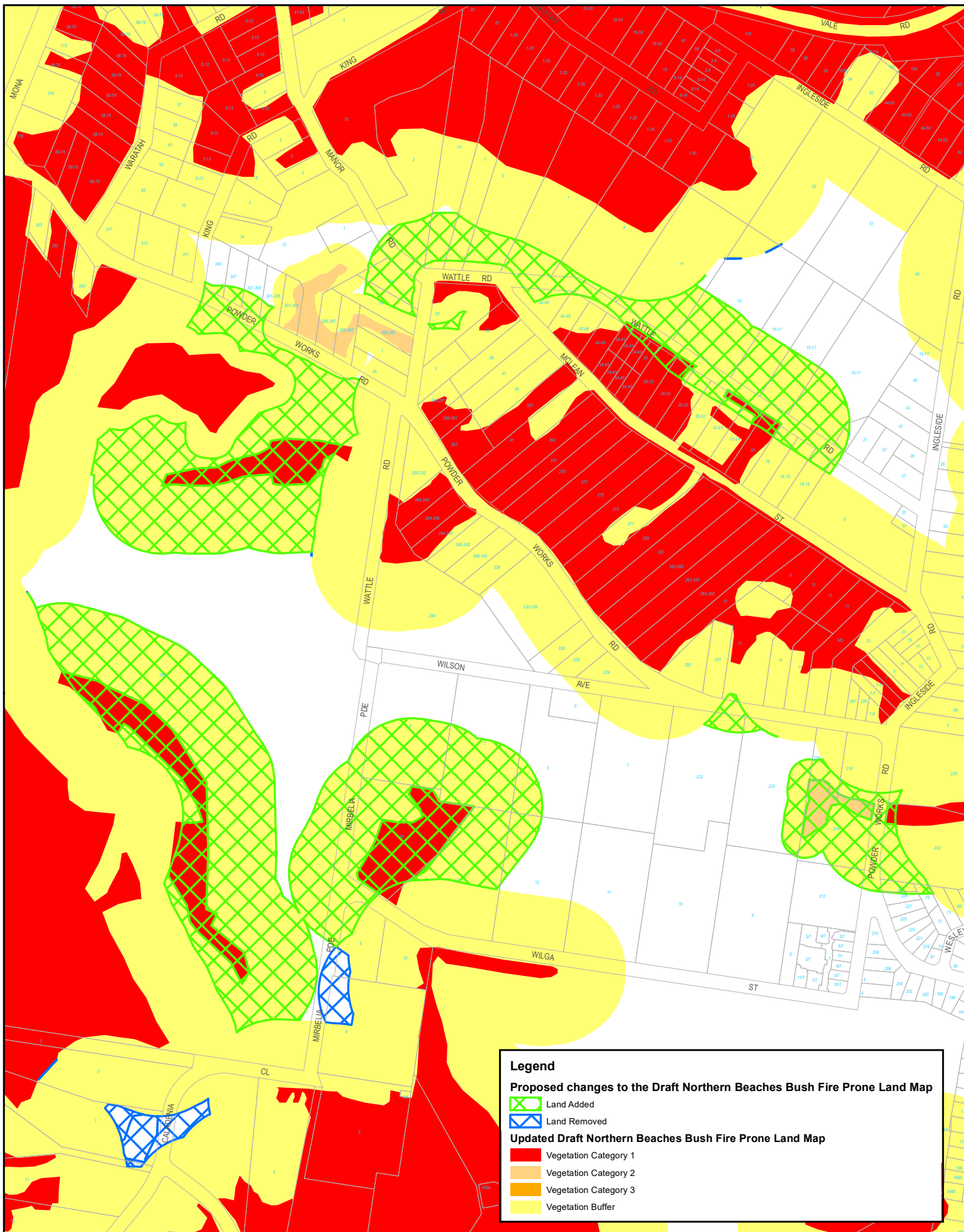

northern
beaches
council

Proposed Changes to the Draft Northern Beaches Bush Fire Prone Land Map - Ingleside/Elanora Heights

Scale (A4) - 1:7,000
GDA 94 MGA Zone 56



The publisher of and/or contributors to this map accept no responsibility for injury, loss or damage arising from its use or errors or omissions therein. While all care is taken to ensure a high degree of accuracy, users are invited to report any map discrepancies and should use this map with due care.

Date Printed: 9/05/2019

Produced by: Spatial Information

0 35 70 140 Meters

© Northern Beaches Council 2019

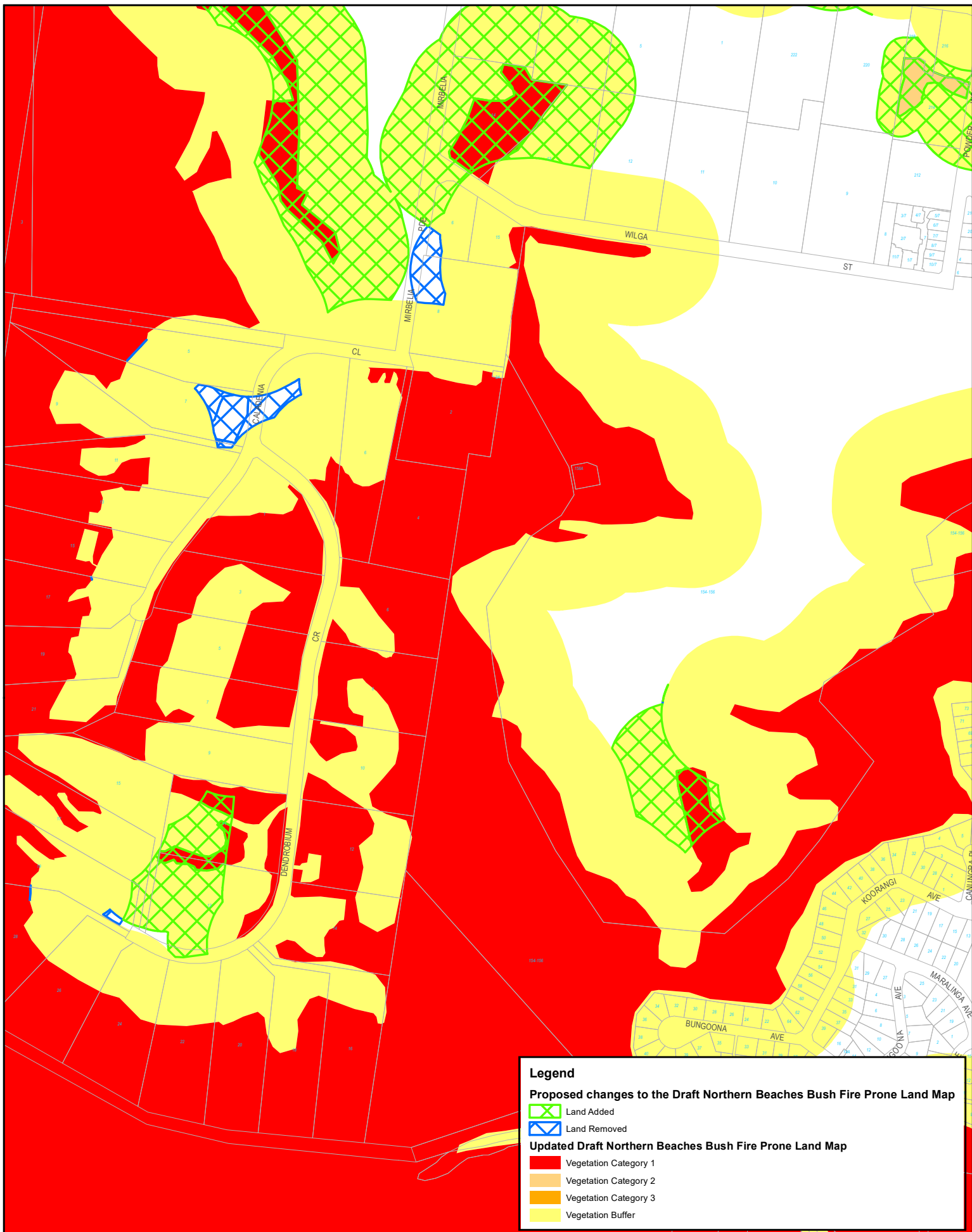

northern
beaches
council

Proposed Changes to the Draft Northern Beaches Bush Fire Prone Land Map - Ingleside/Elanora Heights

Scale (A4) - 1:7,000
GDA 94 MGA Zone 56



The publisher of and/or contributors to this map accept no responsibility for injury, loss or damage arising from its use or errors or omissions therein. While all care is taken to ensure a high degree of accuracy, users are invited to report any map discrepancies and should use this map with due care.

Date Printed: 10/05/2019

Produced by: Spatial Information

0 35 70 140 Meters

© Northern Beaches Council 2019

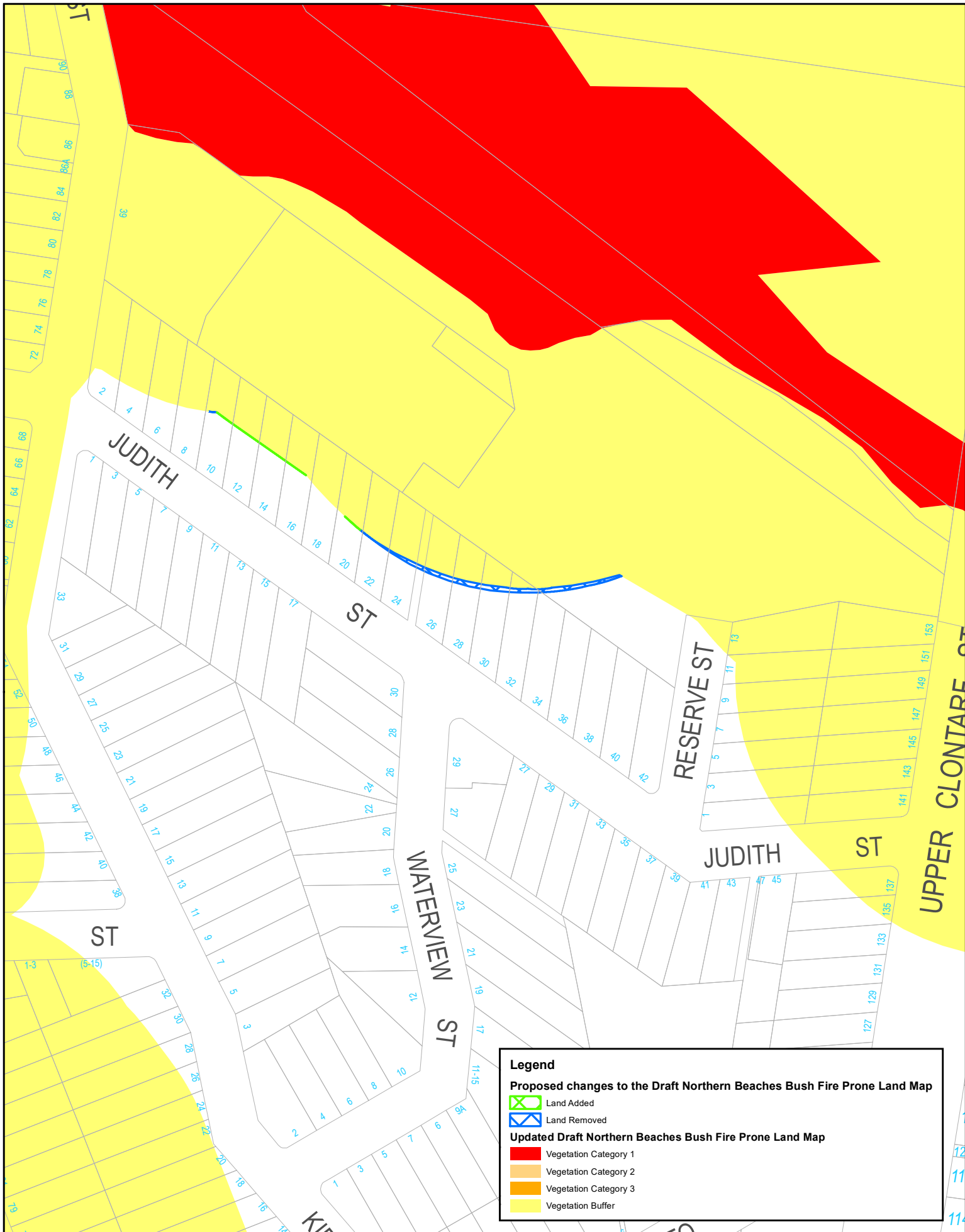

northern
beaches
council

Proposed Changes to the Draft Northern Beaches Bush Fire Prone Land Map - Judith St

Scale (A4) - 1:2,000
GDA 94 MGA Zone 56



The publisher of and/or contributors to this map accept no responsibility for injury, loss or damage arising from its use or errors or omissions therein. While all care is taken to ensure a high degree of accuracy, users are invited to report any map discrepancies and should use this map with due care.

Date Printed: 10/05/2019

Produced by: Spatial Information

0 10 20 40 Meters

© Northern Beaches Council 2019

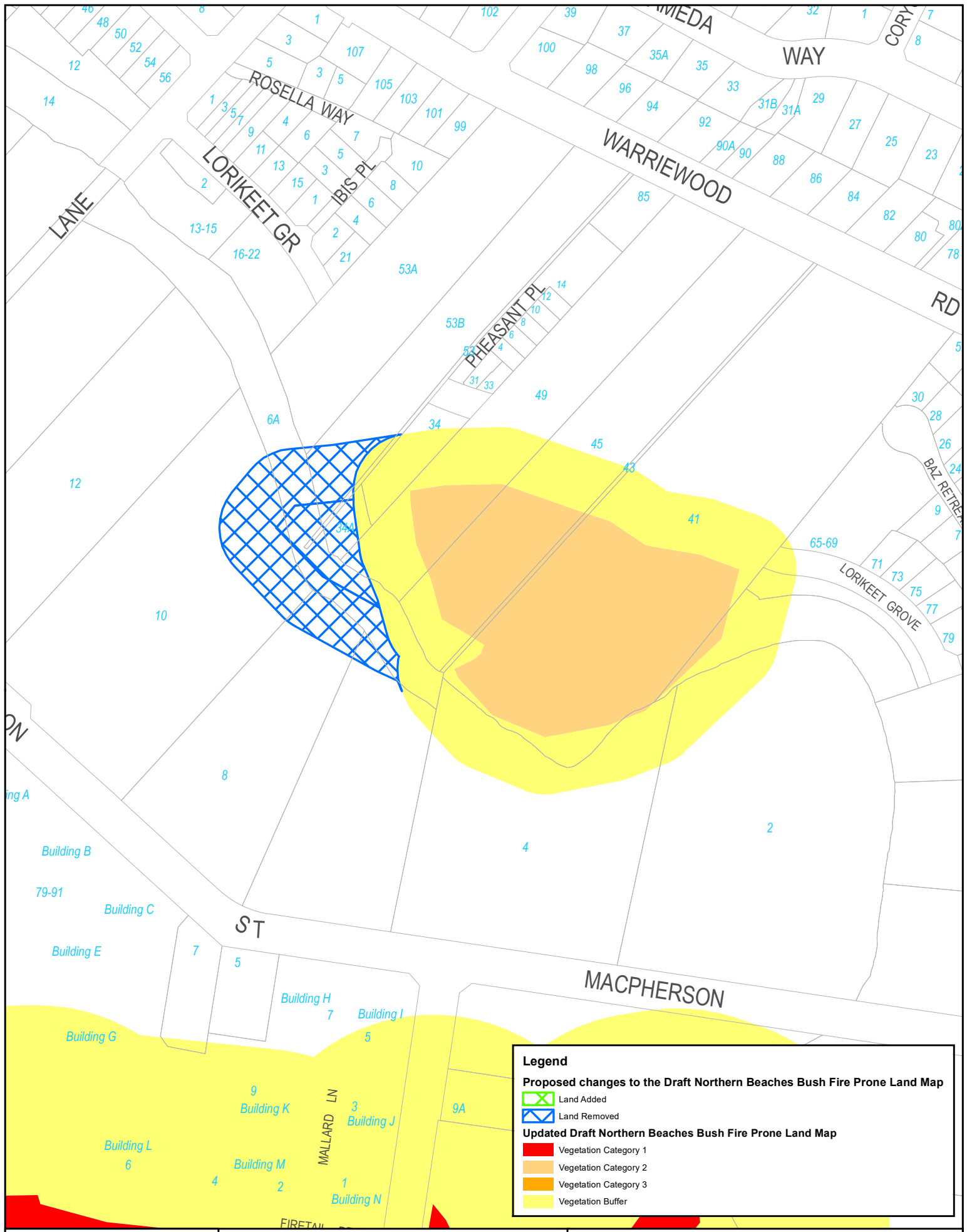

Legend

Proposed changes to the Draft Northern Beaches Bush Fire Prone Land Map

- Land Added
- Land Removed

Updated Draft Northern Beaches Bush Fire Prone Land Map

- Vegetation Category 1
- Vegetation Category 2
- Vegetation Category 3
- Vegetation Buffer



**northern
beaches
council**

**Proposed Changes to the
Draft Northern Beaches
Bush Fire Prone Land Map
- Macpherson St and Warriewood Rd,
Warriewood**

Scale (A4) - 1:2,500
GDA 94 MGA Zone 56



The publisher of and/or contributors to this map accept no responsibility for injury, loss or damage arising from its use or errors or omissions therein. While all care is taken to ensure a high degree of accuracy, users are invited to report any map discrepancies and should use this map with due care.

Date Printed: 9/05/2019
Produced by: Spatial Information



© Northern Beaches Council 2019

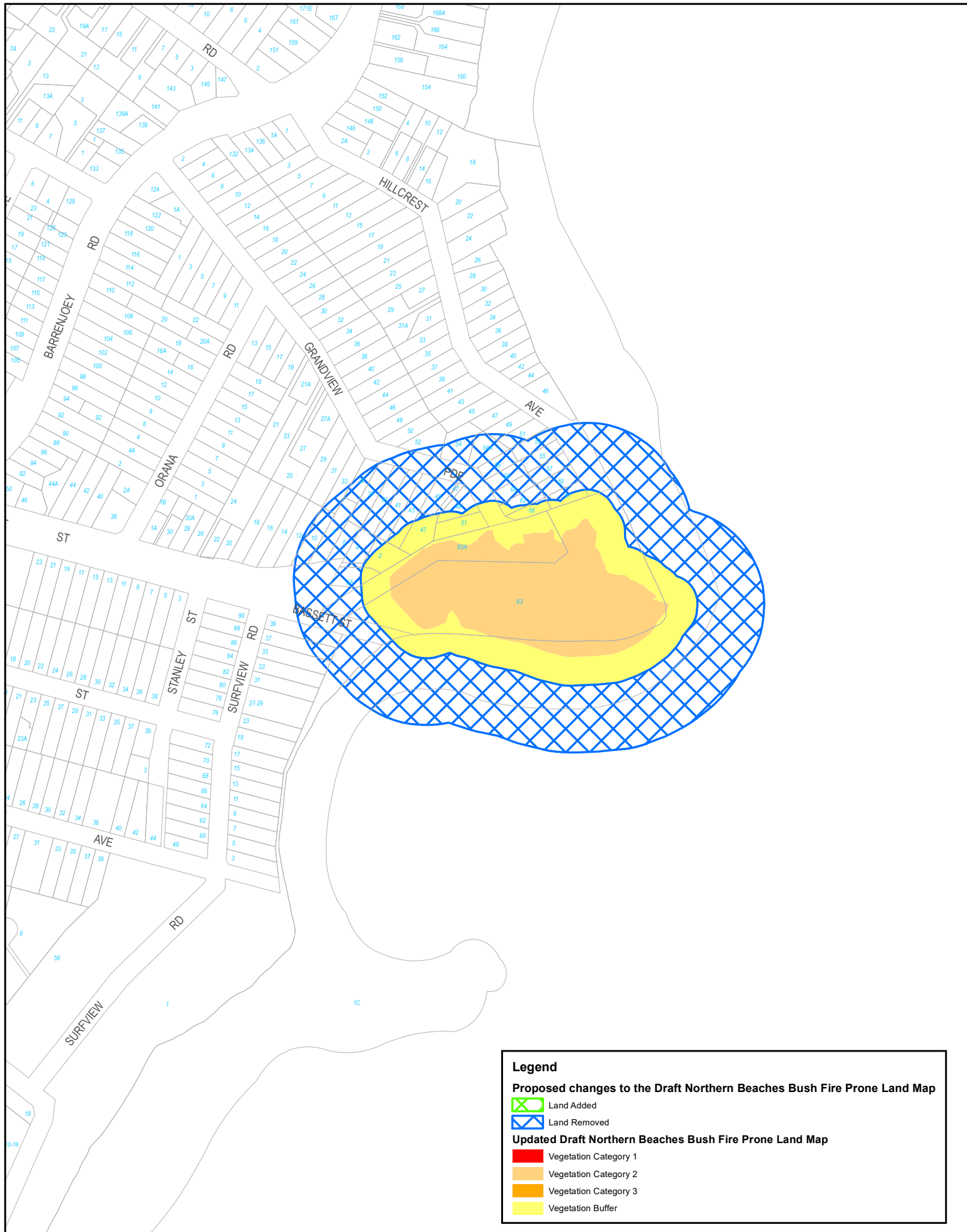

northern
beaches
council

Proposed Changes to the Draft Northern Beaches Bush Fire Prone Land Map - Mona Vale Headland

Scale (A4) - 1:5,000
GDA 94 MGA Zone 56



The publisher of and/or contributors to this map accept no responsibility for injury, loss or damage arising from its use or errors or omissions therein. While all care is taken to ensure a high degree of accuracy, users are invited to report any map discrepancies and should use this map with due care.

Date Printed: 9/05/2019

Produced by: Spatial Information

0 25 50 100 Meters

© Northern Beaches Council 2019

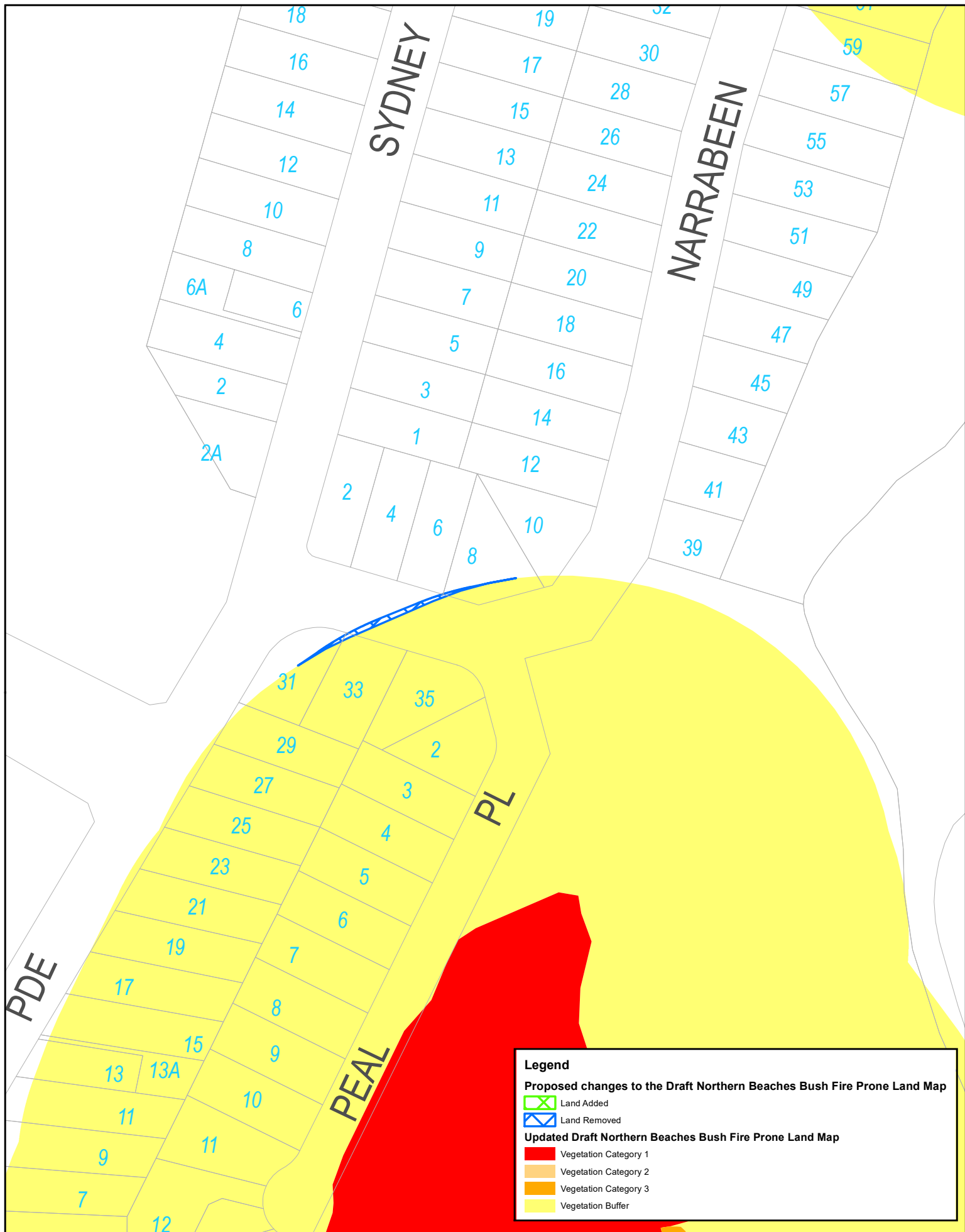

**northern
beaches
council**

**Proposed Changes to the
Draft Northern Beaches
Bush Fire Prone Land Map
- 6 Narrabeen Park Parade, Warriewood**

Scale (A4) - 1:1,500
GDA 94 MGA Zone 56



The publisher of and/or contributors to this map accept no responsibility for injury, loss or damage arising from its use or errors or omissions therein. While all care is taken to ensure a high degree of accuracy, users are invited to report any map discrepancies and should use this map with due care.

Date Printed: 9/05/2019

Produced by: Spatial Information

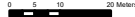

© Northern Beaches Council 2019

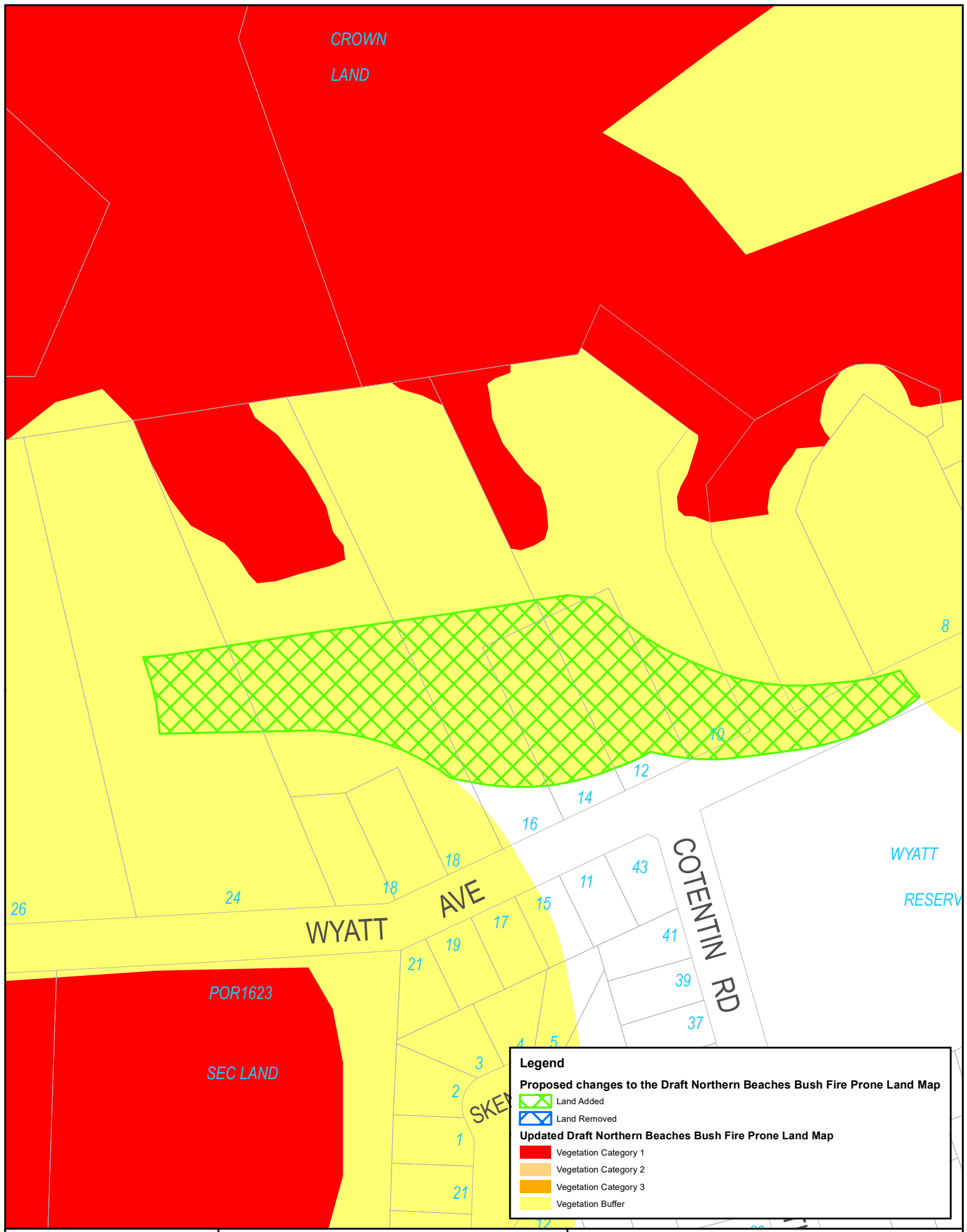

Legend

Proposed changes to the Draft Northern Beaches Bush Fire Prone Land Map

- Land Added
- Land Removed

Updated Draft Northern Beaches Bush Fire Prone Land Map

- Vegetation Category 1
- Vegetation Category 2
- Vegetation Category 3
- Vegetation Buffer



Proposed Changes to the
Draft Northern Beaches
Bush Fire Prone Land Map
- Wyatt Avenue, Belrose

Scale (A4) - 1:2,000
GDA 94 MGA Zone 56



The publisher of and/or contributors to this map accept no responsibility for injury, loss or damage arising from its use or errors or omissions therein. While all care is taken to ensure a high degree of accuracy, users are invited to report any map discrepancies and should use this map with due care.

Date Printed: 9/05/2019
Produced by: Spatial Information

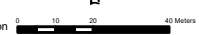

© Northern Beaches Council 2019