

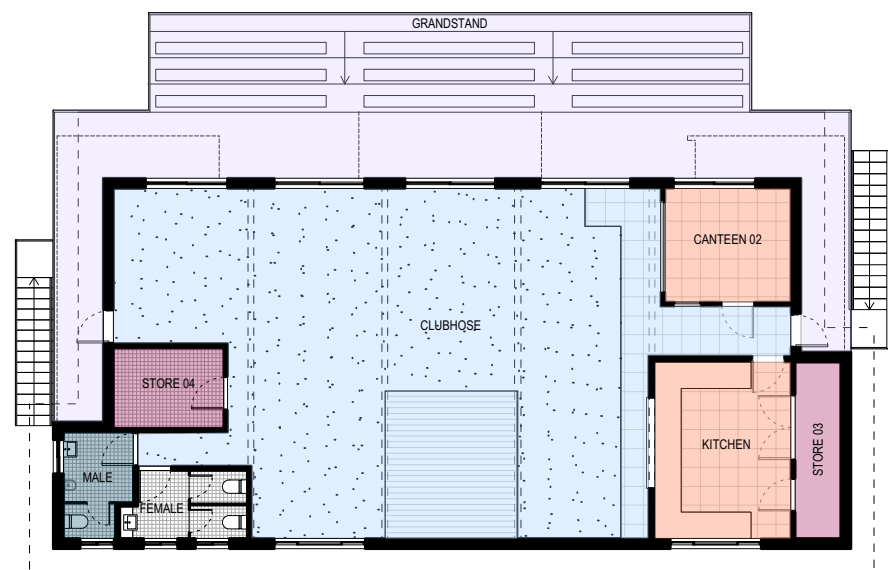

1 EXISTING GROUND PLAN
1:200



1 PROPOSED GROUND PLAN
1:200



2 EXISTING FIRST PLAN
1:200

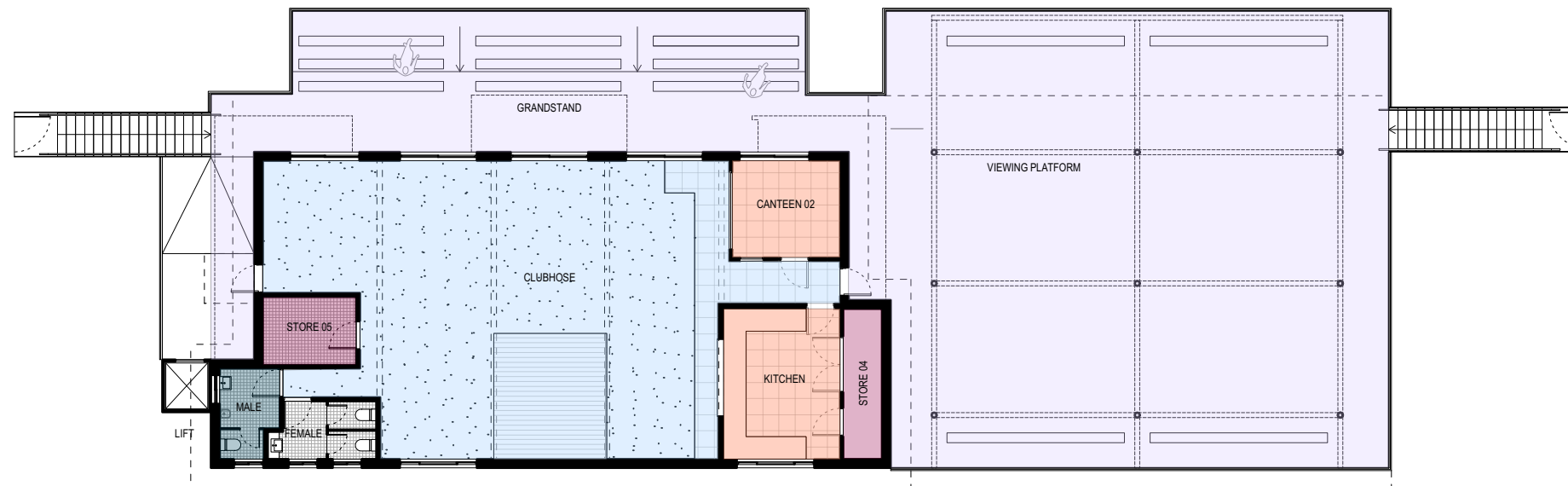

2 PROPOSED FIRST PLAN
1:200

GROSS FLOOR PLAN AREAS

EXISTING FUNCTIONAL AREAS	PROPOSED FUNCTIONAL AREAS
GROUND FLOOR	GROUND FLOOR
CHANGEROOM 01 61.5	CHANGEROOM 01 61.5
CHANGEROOM 02 32.9	CHANGEROOM 02 32.9
CHANGEROOM 03 14.4	CHANGEROOM 03 14.4
CANTEEN 18.2	CANTEEN 01 18.2
STORE 01 27.4	FAHS STORE FRONT 16.8
STORE 02 2.4	STORE 01 2.4
WASTE 01 5.5	WASTE 01 5.5
PUBLIC FEMALE 8.9	CORRIDOR 11.2
PUBLIC MALE 8.9	NRL STORE 27.4
PUBLIC UAT 7.8	FAHS TRAILER & STORE 49.7
-	BELROSE NETBALL 5.7
-	WAKEHURST NETBALL 7.5
-	ATHLETICS STORE 29.9
-	WASTE 02 15.7
-	PUBLIC FEMALE 8.9
-	PUBLIC MALE 8.9
-	PUBLIC UAT 7.8
TOTAL 187.9	TOTAL 324.4
FIRST FLOOR	FIRST FLOOR
CLUBHOUSE 121.9	CLUBHOUSE 121.9
GRANDSTAND 93.5	GRANDSTAND 312
CANTEEN 02 9.9	CANTEEN 02 9.9
KITCHEN 16.7	KITCHEN 16.7
STORE 03 5.6	STORE 04 5.6
STORE 04 6.1	STORE 05 6.1
MALE BATHROOM 4.8	MALE BATHROOM 4.8
FEMALE BATHROOM 5.6	FEMALE BATHROOM 5.6
TOTAL 264.1	TOTAL 482.6

DRAFT

SCALE 1:200
0 1 2 5 10

CLIENT : NORTHERN BEACHES COUNCIL
PROJECT : LIONEL WATTS AMENITIES EAST
ISSUE : 11.11.19
PAGE : 14

BREAK
SPEAR
ARCHI
TECTS



WEST ELEVATION - DOORS OPEN

DRAFT

CLIENT : NORTHERN BEACHES COUNCIL
 PROJECT : LIONEL WATTS AMENITIES EAST
 ISSUE : 11.11.19
 PAGE : 16

BREAK
 SPEAR
 ARCHI
 TECTS



EAST ELEVATION - DOOR OPEN

DRAFT

CLIENT : NORTHERN BEACHES COUNCIL
PROJECT : LIONEL WATTS AMENITIES EAST
ISSUE : 11.11.19
PAGE : 18

BREAK
SPEAR
ARCHI
TECTS



new lightweight roof structure to match existing clubhouse roof

steel CHS column painted to match existing green

perforated steel to stair

new steel stair with lockable steel door painted to match existing green

new concrete hardstand

new cfc sheet cladding

grade existing grass to match existing levels

NORTH ELEVATION - DOOR OPEN

DRAFT

CLIENT : NORTHERN BEACHES COUNCIL
PROJECT : LIONEL WATTS AMENITIES EAST
ISSUE : 11.11.19
PAGE : 20

BREAK
SPEAR
ARCHI
TECTS



new passenger lift clad in cfc sheet

perforated steel to stair

new steel stair with lockable steel door painted to match existing green

SOUTH ELEVATION

DRAFT

CLIENT : NORTHERN BEACHES COUNCIL
PROJECT : LIONEL WATTS AMENITIES EAST
ISSUE : 11.11.19
PAGE : 21

BREAK
SPEAR
ARCHI
TECTS