

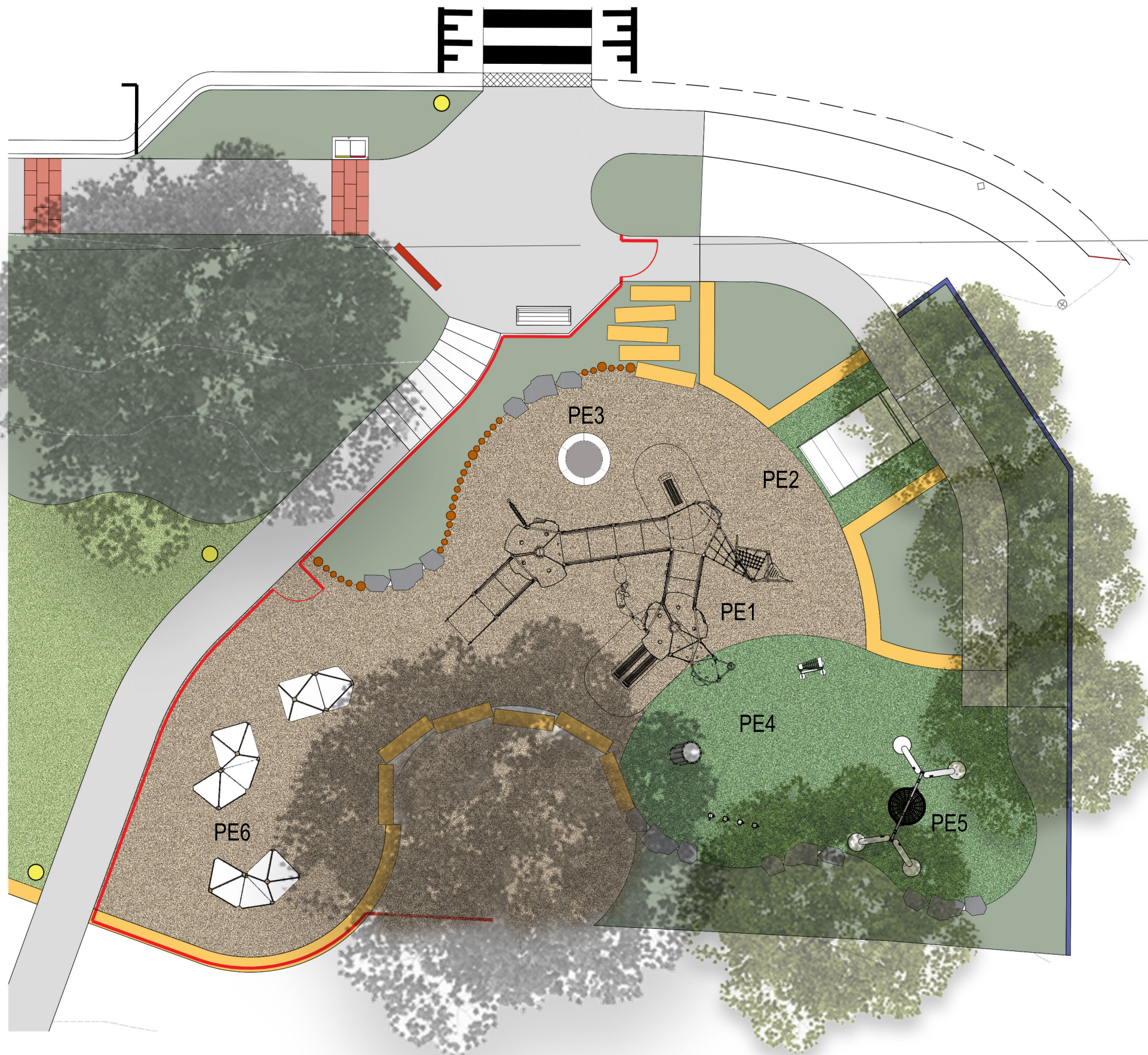

- | | | | | |
|---|---|--|--|---|
| 1 New raised crossing | 4 Landscape buffer and noise wall | 9 90 Degree street parking with wheelstop, planting island and bio-swale | 13 Clear existing weeds and make visible to existing basin with low bio-retention planting | 16 Viewing deck with seat |
| 2 Park main entry with signage and seats | 5 Picnic shelter | 10 Maintenance access path | 14 Existing bike tracks to be filled | 17 Open lawn area with feature brick wall overlooking existing vegetated area |
| 3 Fenced play area
(a) Embankment play
(b) All-ages play area
(c) Senior play area | 6 Amenities block | 11 1.8m wide accessible loop trail | 15 Informal viewing area with stabilised decomposed granite | 18 1.8m wide accessible path |
| | 7 2.5m wide shared path with brick pavement | 12 Stormwater upgrade and replacement works | | 19 1.8m wide informal bike trails |
| | 8 Parallel street parking | | | |



PE1 - CUSTOMISED PLAY ITEM



PE2 - EMBANKMENT PLAY WITH SLIDE



PE3 - TRAMPOLINE



PE4 - SENSORY PLAY



PE5 - INCLUSIVE NET SWING



PE6 - SENIOR CLIMBING PLAY



VIEW A

FRENCHS FOREST TOWN CENTRE PARK UPGRADES - BRICK PIT RESERVE | 15-08-2023 |

Copyright
This document is & shall remain the property of COMPLETE Urban Pty Ltd. This document may only be used for the purpose for which it was commissioned in accordance with the terms of engagement for the commission.
Unauthorised use of this document in any way is prohibited.



COMPLETE



VIEW B

FRENCHS FOREST TOWN CENTRE PARK UPGRADES - BRICK PIT RESERVE | 15-08-2023 |

Copyright
This document is & shall remain the property of COMPLETE Urban Pty Ltd. This document may only be used for the purpose for which it was commissioned in accordance with the terms of engagement for the commission.
Unauthorised use of this document in any way is prohibited.



COMPLETE